LES HOMMES
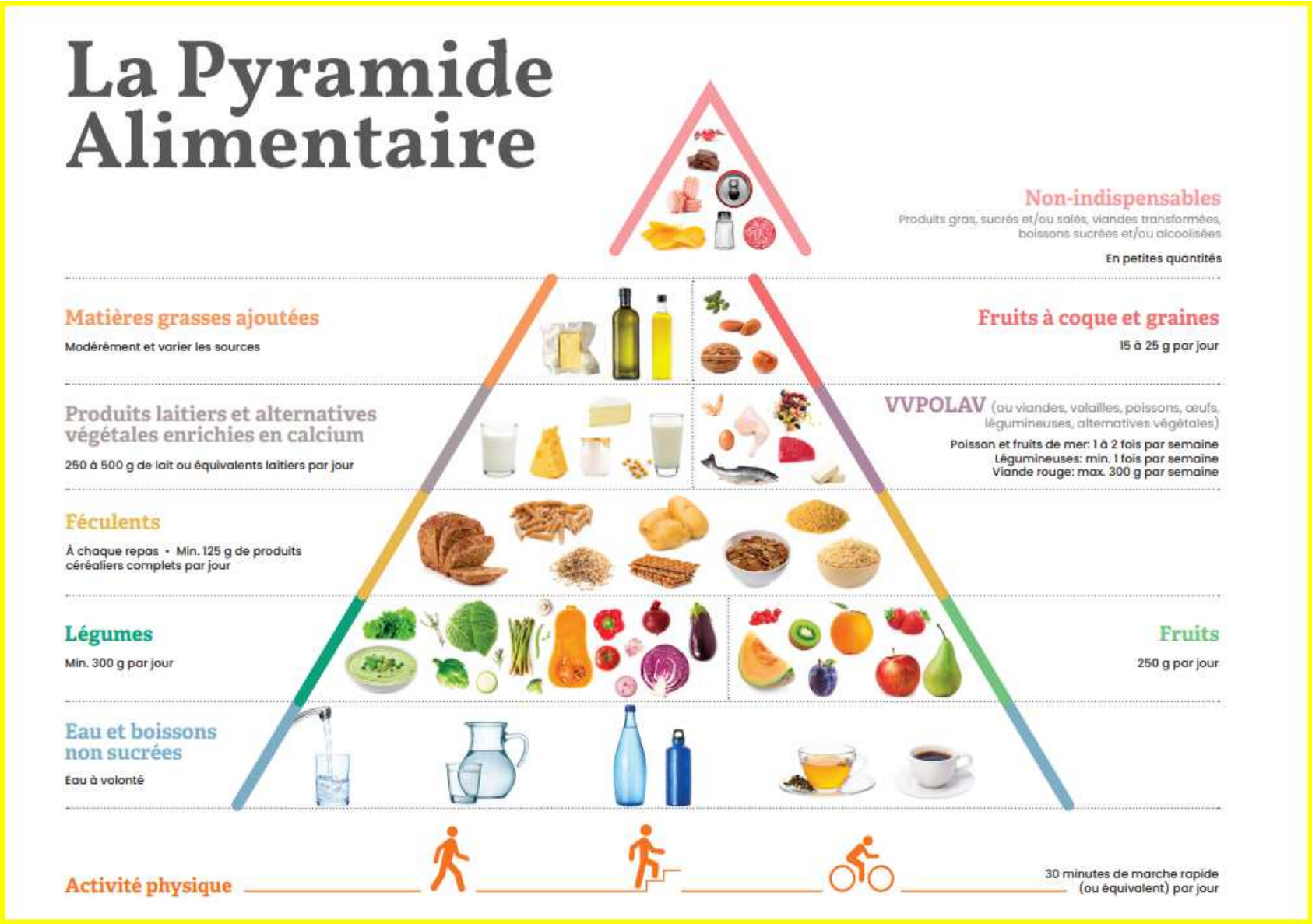
La pyramide alimentaire